Appomattox County Library

"Grant Takes Command" by Bruce Catton – This book gives us invaluable assistance in untangling the enigma of this remarkable Union warrior who has puzzled so many for so long. It gives a detailed and revealing portrait of Grant during the last year and a half of the war. Because he was made commander in chief after his decision victor at Chattanooga, the account of his activities becomes in essence the story of how the war was won. Here is revealed what sort of man it was whom Lincoln took into partnership and what that man did with his share of the responsibilities.

"The Generous Years" by Chet Huntley – The generous years of which Chet Huntley writes began just before the First World War and reached into the mid-twenties. For these were the years of Mr. Huntley's growing up on one of America's last frontiers – the prairires and towns of Montana at the time when traffic accidents were caused by runaway horses, and education meant the one-room school.

"Instrument of Thy Peace" by Alan Paton – Eloquent and affirmative reflections based on the prayer of St. Francis of Assisi.

Few of today's important issues are overlooked as he addresses himself to the hard questions which confront our lives – the dilemmas of faith and doubt, of discouragement, melancholy, violence, of love offered that receives no response.

"Seven Seats To The Moon" by Charlotte Armstrong – J. Middleton Little's quiet suburban existence is shattered when he accidentally becomes the key to an earthshaking plot. In the hospital, Little is offered "seven seats to the moon" by a fellow patient in exchange for his silence about what he has accidentally overheard; that a cataclysm is near and that survivors will be sent to the moon.

"Love With Honor" by Emilie Loring – With her sister Melody slowly recovering from a serious illness, and her fiance Willis Jamerson strangely reluctant to set their wedding date, it is small wonder that beautiful young Randi Scott should view her future with foreboding. Then her new boss, the rich, elderly, public-spirited Jonas, Proposes marriage (in name only) and as she becomes involved in Jona's plans, she also becomes involved with his talented and handsome young protege', Cary Hamilton.

Jaycees To Hold Punt, Pass & Kick Sat., Oct. 11

Local contest director Ronnie Lewis announced today that time is running out for Appomattox area boys to register in the Punt, Pass and Kick Competition. This competition, now in its ninth year, is open to boys 8 through 13 and is absolutely free. They will be competing for 18 handsome all - metal trophies to be awarded during the local competition which is sponsored by Grinels' Motor Co. and the Appomattox Jaycees.

Contestants will be competing against boys in their own age group in three football skills -- punting, passing and kicking. Gold trophies will be awarded to the first place winners of each age group, silver to the second place winners, and bronze to the third place winners. There is no body contact and participating does not affect a boy's amateur standing.

Registration closes October 10, so all boys 8 through 13 are urged to go with their mom, dad or legal guardian to registration headquarters at Grinel's Ford Motor Co.

Everything is free and each boy gets a copy of the PP & K Tips Book which contains stories and tips by Don Meredith and Mike Clark of the Dallas Cowboys and Billy Lothridge of the Atlanta Falcons, and an introduction by Don Shula, the coach of the Baltimore Colts.

The local competition is scheduled to be held at Appomattox High School on Oct. 11, 1969 at 1:00 p.m. Local first place winners then go on to Zone and then, possibly, District, Area, Division and National contests where they compete for more trophies.

Also, all District winners go with their parents to Area competitions held in NFL team stadiums. The 12 National finalists compete during halftime in the annual NFL Play-Off Game in the Orange Bowl in Miami, Florida. They and their parents also take an exclusive tour of Cape Kennedy, the history making site of the Apollo moon shots, and the Air Space Museum.

Punt, Pass and Kick is a nationwide program that is sponsored nationally by Ford Dealers and the National Football League.

BECKHAM

October 7 - Mr. Robert Moore of Appomattox, Mrs. Fred Moore, and Charlotte and Mrs. W. C. Story visited Mr. and Mrs. Hal Moore Sunday evening.

David Drinkard and Ricky Burge visited Ronnie Morris and Carolyn Jo Morris Sunday evening.

Many friends and relatives were present at the home of Mr. and Mrs. Alfred Moore on Friday night honoring their son, Timmy, on his birthday.

Mr. and Mrs. Wallace Burge spent the week end with Mrs. Mary Burge and Paul Burge. Others visiting in this home during the week end were Mr. Mack McKenny, Mrs. Sadie Marino and Laura, Mrs. Lottie Knuckles, Mr. Curry Moore and Mrs. E. C. Jennings.

Mrs. Mary Burge, Paul Burge and Mrs. R. E. Mays spent Friday with Mr. and Mrs. Robert Burge and family of Bedford.

Mrs. Clyde Moore and Mrs. Jimmy Guill spent the week end with Mr. H. O. Martin.

Mr and Mrs. W. C. Story, Tony, and Irene have moved into their new home. We welcome them to our community.

Mr. and Mrs. Herman Moore Jr. and Dianne Moore of Richmond attended the Rally Day Services at Trinity Church Sunday and also visited Mrs. Herman Moore, Sr.

Mrs. Frank Campbell of Tyro and Mr. Robert Burge of Bedford were dinner guests of Mrs Mary Burge and Paul Burge today.

Mrs. Howlett Drinkard and Miss Eunice Martin accompanied Mr. and Mrs. Jutson Morris to Massies Mill and other flood areas Sunday afternoon.

Junior Class Meeting

The Junior Class of Appomattox High School had their first class meeting on October 3, 1969 in the auditorium. The purpose of this meeting was to discuss the activities for the coming year. The first topic was electing Homecoming Princess, who is Debbie Caldwell.

The following topics were also discussed: A Class Play, set for March 20, purchasing an ad in the school annual, plans for the Junior - Senior Prom, and a Magazine Drive set for November 6.

The Juniors are very proud to announce that they have ordered their class rings and will be receiving them December 10.

Patty Burge, Reporter

ODSC "Giant Step

The Old Dominion Symphony Council has announced that they again will seek to implement the "Giant Step" program of music education with necessary matching funds from the 1970 General Assembly.

In a speech Monday afternoon before the Roanoke Symphony board at the Shenandoah Club in Roanoke, and again at the Lynchburg Fine Arts Center Monday night, Mrs. Miles E. Hench of Richmond, ODSC president, outlined the program.

The budget request for the biennium ($1,109,250) is about $10,000 less than the request made in 1968 for the current biennium in spite of substantially increased costs.

Girl Scout

Cont. From Page 1

ever, this will be an annual event in the future. In Appomattox County, we have 5 active Grll Scout Troops with 107 registered Girl Scouts participating in this program.

The Girl Scout Fund Drive will begin on Friday, October 17th and will continue through October 27th. The committee plans to contact businesses and professional men and women only, we do not plan a door-to-door canvass this year but if you, as an individual, are interested in this worthy cause and would like to make a contribution please contact Dr. Fratrick or Mrs. Lloyd Hudson who will be serving as treasurer.

The Virginia Skyline Girl Scout Council needs your financial help so that this valuable program will continue to be available to girls. In the present day of chaos and uncertainties, the program offered by the Girl Scouts can be the stabilizing balance so needed by today's youth. Scouting is important to girls, to their communities and to our nation. Girl Scouts are doing their share in community services. It's a two way street -- won't you do yours? What happens tomorrow depends upon what you do today. Support Girl Scouting and Your Community. Give Generously!

PRESBYTERIAN

M. G. Stimpson, Pastor
APPOMATTOX C H –
Sunday School - 10 a.m.
Morning Worship - 11 a.m.
As Laymen's Sunday, the service will be conducted throughout the Laymen of the Church.
Anthem:
Afternoon – 2:30 to 5:30 - A Stewardship Conference at Camp Hat Creek.
WALKER'S –
Morning Worship - 9:45 a.m.
Celebration of the Lord's Supper
Sunday School – 10:45 a.m.
Stewardship Conference at Hat Creek from 2:30) to 5:30 p.m.
STONEWALL –
Sunday School – 9:45 a.m.

LAYMEN'S SUNDAY

PRESBYTERIAN CHURCH

Laymen will be in charge of the morning worship service at the Appomattox Court House Presbyterian Church. Messages will be delivered by Mr. Judson Kinney and Mr. Jerry Burke, Mr. DeWitt Evans will preside and other laymen will participate. The Choirs will present an anthem. The Theme of Laymen's Sunday will be "Proved by Action", based on James 'faith without action is useless'.

Safety Flares Available

On Saturday September 20, 1969 the Appomattox County Jaycees conducted a "Safety Flare Sale" at four locations in Appomattox. This sale was considered a success by all those who participated. The Jaycees still have some flares on hand and will have them available to anyone who would like to purchase them.

These flares will also be available for $1.25 per package at the Top Treat.

All proceeds will be used to purchase equipment for Rescue Squads in the area.

Historian

Cont. From Page 1

Oglethorpe to protect the infant colony of Georgia.

Of the Civil War, he says, "I regard this war not as a nothern victory or southern defeat but as a national calamity." Speaking as a southerner, however, he adds, "I'm a Confederate through and through."

The National Park Service is now engaged in intesive study and publicity for "environmental conservation", he explains. For this reason, his efforts here will be tied in with history, of course, but the equally important task of preserving wildlife, natural tree and plant growth, clean air and water supplies so that all Americans can be made aware of both their natural heritage and the myriad activities of men in the past that we call "history."

CHESTNUT GROVE

The Rev. and Mrs. William H. Voorhes and Cyndee of Wake Forest, N. C. were Sunday dinner guests of Mr. and Mrs. Aubrye Morris, Chas. Morris from V.P.I. spent the week end with his parents.

Sunday dinner guests of Mr. and Mrs. Ralph Repass were Mr. and Mrs. Willie Duncan of Columbia.

Wednesday visitors of Mr. and Mrs. Bill Senger were Mr. and Mrs. Hubert Perkins of South Hill.

Mr. and Mrs. Sam Baldwin and children of Rustburg spent the week end with her mother, Mrs. Ruth Beasley. Mrs. Beasley and Angela Townsend are spending this week with the Baldwins.

Mr. and Mrs. Roger Morris and family, Mr. and Mrs. Henson Morris toured the flood stricken area in Nelson County Sunday.

T. C. Beasley of VPI, spent the week end with his parents, Mr. and Mrs. Kemper Beasley. Mr. A. G. Hancock of Appomattox was a visitor in the same home Sunday.

Week end visitors in the home of Mr. and Mrs. Raymond G. Barr were Joe Barr of Cumberland; Mrs. Ray L. Doty, Karla Lea and Ray, Jr. of Andersonville, Mrs. Jessie B. Johnston of Farmville.

Mr. and Mrs. Roger Morris and family visited Mr. and Mrs. Rice Seay at Andersonville Sunday night.

The Home Demonstration Club will meet Monday, Oct. 13 at 2:00 p.m. at the home of Mrs. Roger Morris.

Mr. and Mrs. Edward Senger and Dale spent the week end visiting relatives in Abingdon and Bristol.

The Rev. and Mrs. Dott Bryan and Kyle of Reva visited in the home of Mr. and Mrs. Bob Bryan Friday.

Bonita, Karen, Donna, Faye and Terry Harris attended a Weiner roast given by Phillip and David Bryan Friday.

Mr. and Mrs. Joe Harris were in Richmond Sunday. They took Bonita to the dental Clinic. Her report was good. Little Kline Hill, Jr. returned with them, for the week.

After an extensive search Harry Wooten's body was found Sunday near his home site in Nelson County. The funeral is scheduled for Wednesday at 2:00 p.m. at Chestnut Grove Baptist Church, with burial in the church cemetery.

JOIN the FUN

Mrs. Ligon's 4-H

The first 4-H Club meeting was held Tuesday, October 7, 1969 new officers were elected for the year.

President, Joe Ford, Vice-President, Allen Nash, Secretary, Virginia Norcouk, Reporter, Cynthia Almond, and Song Leaders, Bud Moses and Cynthia Bryant.

We discussed fire preventions in the home.

Cynthia Almond, Reporter

Autographs For The Fa

Lester Flatt and his boys with the "Nashville sound" their chartered bus right to Main Street Tuesday than you can say "Dobro" there was a bouquet of pickers lining up for autographs. While Lester obliged, the snapped, catching Susan Oliver (left) reaching for a bit of paper with Jake Tullock, bass player and man, signing up, too, for Patty Sue Kerr, Elizabeth Mary Nell Doss and several others out of earshot. Lester Flatt was the star attraction of a show Appomattox High School auditorium sponsored Southside Officials Association.

Jaycees Plan Candy Sale

As goblins, ghosts, and witches prepare for Halloween, so do the Appomattox County Jaycees. Again this year the Jaycees will sell door to door delicious candy that will appease all the trick or treaters that visit you. The candy will be individually wrapped and inclosed in a sturdy plastic bag. There are at least 100 pieces of candy to each bag and the selling price will be $1.00.

The Jaycees ask that you write the date of October 16, 1969 and have your porch light on as this will be the night of the Halloween Candy Sale. In case of inclement weather, the alternate date will be October 21, 1969.

One More Name On "Kit List"

Add one more name to the list of Rescue Squad members who keep a "kit-bag" at their homes. Call 352-4767.

More than twenty members have cylinders at their homes. The kit, a purchase, in part, by the Jaycees, gives the squad members a four length oxygen-breed satin. Peace

When Your OPTOMETRIST Prescribes Glasses And Your REGISTERED OPTICIAN at EHRICH'S Fills Your Prescription, You Also Get The Guidance of a FASHION EYEWEAR CONSULTANT

No Wonder So Many Have Said — See EHRICH'S And See Better. See EHRICH'S And Look Better to Avail Yourself of Our COMPLETE SERVICE

Dial 845-1533

EHRICH'S 1107 MAIN STREET Lynchburg, Va. 24504

WORLD SERIES SPECI

Quasar the stay-at-hom Color TV

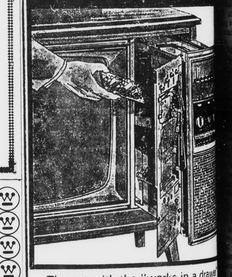

The set with the "works in a drawe

Here's a Color TV with the works you can se works consist of 10 tubeless plug-in modu that provide solid-state dependability, and ma nomical at-home service. Quasar . . . the set that at home working.

All 82 Channel UHF/VHF

Quasar starts at $669.9

Quasar Color by MOTOROLA

20 in. QUASAR $499.95

Other Color Sets from $369

Black & White from $109

PLENTY PARKING!

POE HARDWARE CO., INC.

CHURCH STREET APPOMATTOX

CONSIDERING . . .

Re-Roofing?

IF YOU HAVE AN ASPHALT ROOF AND IT IS 15 YEARS OR OLDER — CHANCES ARE YOU NEED A NEW ROOF.

LET US INSPECT IT AND GIVE YOU AN ESTIMATE AT NO OBLIGATION TO YOU.

WE USE ONLY THE BEST MATERIALS AND SKILLED LABOR.

J. E. Sears & Co., Inc.

"EVERYTHING TO BUILD ANYTHING"

PHONE APPOMATTOX 352-7138

Compare:

You'll buy Westinghouse

Model KFK3F

WESTINGHOUSE ELECTRIC 30-INCH RANGE With Self-Clean Oven

• Simplest to cook on, easiest to clean, highest in quality • Self-clean oven cleans faster and easier for as little as 6¢ a cleaning (based on 2¢ per KWH) • Plug-out Corox' surface units and chrome trim pans remove for fast, easy clean-up • Infinite heat controls give you precise control of 1,001 surface unit heats • Electric clock with 60-minute timer • Surface signal light • Oven signal light • Automatic appliance receptacle • Interior oven light • Lift-off oven door • Storage drawer.

$289.95

POE HARDWARE CO., INC.

Church Street Appomattox, Virginia

MRS. HAROLD MORGAN GARRETT

the former Miss Mable Nadine Grishaw

Vows Exchanged

...ter of Miss Mabel ...ughter, daughter of ... Mrs. Frederick ... of Appomattox, to ...gan Garrett, son of ... Garrett of Farm... the late Mr. Garrett, ...Saturday, October 4th ...Methodist Church ...the Rev. Warren B. ...officiated at the ...candlelight.

...was wore a floor length ...satin. Peau d'ange lace flickered across long sleeves and bodice to a scooped neckline. The bride's headress was a queens ransom of jewels and pearls with a fingertip veil of imported silk illusion. She carried a bouquet of white orchids.

Honor attendants were Mrs. Fred Duncan and Sidney Gunn, both of North Carolina.

The couple will be living in Farmville.

Supports ...t Drive

...ma's Club of Appo... offered its sup... the Skyline Girl Scout ...d drive which begins ...-T-.

...of the fund raising ...Dr. A. A. Fratrick ... Lloyd Hudson,

...and F. Lawson will ...ate to the Alice Kyle ...ing in Keysville ...with another de...started.

...Mrs Hill announced ...Federation Board ...meeting will be ...Homestead Oct. 20-

...for Monday's ...the Rescue Squad ...Mrs. W. E. Fer...man; Mrs. L. E. ...Mrs. J. B. Terry, ...President, Mrs. ...Jr., Mrs. H. W. ...Mrs. J. C. David...

...News

...Home Advisory ...members of Ap... the latest in craft ...the FHAC Regional ...Wednesday, Oct. 1 ...Country Restaur... ...

...were Mrs. Clifford ...der; Mrs. A. B. ...secretary; Mrs. ...Mrs. Richard ...Bob Martin and ...Coleman.

...were awarded to ...Speaker at the ...session was Miss ...der, director SS ...Services column ...from the Woman's ...Monthly feature of the ...Farm magazine.

21st VSSO Meet Held At Peaks

The 21st annual meeting of the Virginia Symphony Orchestra was held at Peaks of Otter Lodge Saturday, September 27. Among those attending was Mrs. Jane Burke Williams of Brookneal. W. C. Dudley, of Pamplin, is a member of the Board of Directors.

"Orchestra on Wheels," the partial history of the organization of Virginia Symphony Orchestra, was distributed. This history has been compiled by Nick Weiden, acting executive director.

According to the writer, "In the 20 year existence of the Virginia State Symphony Orchestra, with William Penny Hacker, director, quality music has been take to the most remote corners of the Old Dominion." The Virginia Symphony has appeared several times in Appomattox, and its director, William Penny Hacker, has been here often as a guest pianist, playing for school children in this and adjoining counties.

HD Achievement Day - Nov. 5

Achievement Day for Home Demonstration Clubs of Appomattox is scheduled for Wednesday, Nov. 5 from 11 a.m. to 3 p.m. at the W.O.W. Building in Appomattox.

Everyone will be asked to bring a covered dish for lunch. An exhibit of arts, crafts and handwork by club members is being planned with an afternoon program on Christmas Ideas (Food and decorations) by Mrs. Mavia Gibbs, Home Service Supervisor for Southside Electric Co-operative.

Mrs. Tilden Lee Has 448 Ribbons

Mrs. Tilden Lee, a member of the Wreck Island Home Demonstration Club, won seven blue and three red ribbons on exhibits entered at the Virginia State Fair in Richmond.

Blue ribbons were won on canned string beans, lima beans, greens, corn, tomato catsup and chow chow.

A blue ribbon was won on a doll dressed in Civil War period costume (1861-1865) which was a bearded Federal officer fully dressed in a frock coat of navy blue with accessories.

Red ribbons were won on canned blackeye peas, beets and sweet peppers.

Fearing that Mrs. Lee's many exhibits might get damaged in the mail, Mrs. Riva Berger Seay, superintendent of the Women's Bldg. brought the items to the Appomattox Post Office from Richmond. Mrs. Lee says she is much surprised and very much pleased that an official of the Fair would travel all that distance to return valued property.

Mrs. Lee won 49 ribbons at the 5-County Fair and State Fair. Her winnings this year of 42 ribbons gives her a total of 448 ribbons won for a period of about 11 years.

Homemakers Club

The Oakville Homemakers Club will meet Tuesday night October 14th. at 7:30 at the Appomattox High School.

Gift Browsing At Elliotts

MAIN STREET APPOMATTOX, VA.

DIAL 352-2471

The flower arrangers at ELLIOTT's are just back from Design School in Charlotte, N. C. and brim-full of flower-fixing ideas for your next party – for your once-in-a-lifetime wedding – for ANY OCCASION because "flowers say it so well." Petal-fresh or permanent arrangements – they're waiting for your selection at ELLIOTT's, Main Street, Appomattox.

October – month of WITCHES and HOBGOBLINS and exactly the right time to "swoosh" into ELLIOTT FLORIST and GIFTS for a Scareeeeeee Halloween card by Hallmark.

One look and you're laughing! – "The Peanuts Book of Pumpkin Carols" – all about Peanuts search for the "Great Pumpkin" and all the great things that happen when the "Great Pumpkin" leaves surprises for good little folks.

The Mother's Ring

...n hands of 14 Karat Gold symbolize Mother ...Father – joined by lustrous synthetic stones ...the month, one for each child in the family

GAINES' JEWELER

...STREET APPOMATTOX, VIRGINIA

Personals

Spending the week end at Virginia Beach at The Lawson Beach House were Mesdames Joyce Morris, Sis Ferguson, Judy Williams, Nancy LAwson, Gladys Reynolds, Edith McCormick and Rachel F. Lawson.

* * *

S. A. (Slow) Lawson is a patient in the Virginia Baptist Hospital where he is receiving treatment.

* * *

Mr. Harry Plunkett returned to his home in Vinton Tuesday after spending several days here with his brother and sister-in-law, Mr. and Mrs. Cliff Plunkett.

Shafter Drinkard has returned home from the Lynchburg General Hospital where he was a patient several weeks.

* * *

Mrs. Rachel F. Lawson will leave today to visit Mrs. George A. Runner in Sandusky. Before returning home she will visit in the home of Mr. and Mrs. Frank A. Palumbo in Chicago.

* * *

Mike George visited the Rev. Forrest Wagoner and family in Richmond last week end.

* * *

J. Lloyd Hudson spent several days last week with relatives in Roxboro, N. C. and Clarksville, Va.

* * *

Charles T. Moses, Jr. has returned from Roanoke where she attended a Symposium sponsored by The Virginia Council of Accredited Flower Show Judges at Hotel Roanoke. While in Roanoke, Mrs. Moses also visited her brother in law and sister, Mr. and Mrs L. K. Bussey, Jr. and her aunt, Mrs. F. E. Moore.

* * *

Mrs. C. T. Moses, Jr. was a guest of Mrs. John C. McKee of Lynchburg on Thursday afternoon. They attended the meeting of the Lynchburg Woman's Club where Miss Kitty Carlisle was the guest speaker.

* * *

Mr. and Mrs. Billy Dale, of Roanoke, spent Sunday with Mrs. Dales' grandparents, Mr. and Mrs. W. H. Almond.

Guests of Mr. and Mrs. Frank Webber over the week end were Mr. and Mrs. Howard Lee Webber and children from Dillwyn, Va.; Mr. and Mrs. Clinton Perry of Lynchburg; Mr. and Mrs. Leslie Webber; Mr. and Mrs. Billy Webber and three children Debbie, Sammie, and Kelly Denise, of Pamplin.

* * *

Mrs. H. G. Johnson and Mrs. G. L. Doss spent the week end visiting in Northern Virginia. Mrs. Johnson with her son-in-law and daughter, Mr. and Mrs. Robert Montgomery, of Alexandria and Mrs. Doss with her son-in-law and daughter, Mr. and Mrs. Edwin Barron, of Arlington.

* * *

Mr. and Mrs. Warwick Marshall and Mr. and Mrs. Warwick Marshall, Jr. and Cindy, of Newport News spent Sunday with Mr. and Mrs. Cliff Plunkett. They were accompanied home by Mrs. A. J. Zastrow, of Spout Spring. Mrs. Zastrow president of the Appomattox Chapter, U.D.C. will attend the Virginia Division United Daughters of the Confederacy Convention which is being held this week at Hotel Chamberlain, Old Point Comfort.

* * *

Mr. and Mrs. E. L. Almond and Dana, of Madison Heights were Sunday dinner guests of Mrs. Almond's parents, Mr. and Mrs. S. J. Evans.

* * *

Mr. Sam Miller has returned home after hospital treatment and a stay at Liberty Nursing Home, Lynchburg.

Mrs. Gertie Jamerson has returned home from the Lynchburg General Hospital where she received treatment.

* * *

Mr. and Mrs. Judson Bush and granddaughters, Carolyn and Betsy Bush, of Norfolk, were week end guests of Mr. and Mrs. John C. Caldwell. Mr. Charlie Caldwell, of Sweet Brier, spent Saturday in this same home.

* * *

Mrs. Grace C. Winters left this morning for Richmond after spending several weeks in the home of Mr. and Mrs. J. C. Caldwell. She also visited other relatives and friends while here.

* * *

Mr. and Mrs. Billy Evans and granddaughter, Annette, of Hyattesville, Md. have returned home after a visit here with his parents, Mr. and Mrs. S. J. Evans.

Mrs. William O'Brien

Hasn't Found 'Leisure' Yet

Mrs. William O'Brien (Bessie), after many years of teaching first and second graders in Pamplin, Oakville and Vera schools, has "retired" to help with farming and gardening at the O'Brien home, near Vera.

She says that with the many things to do around a farm, the 'leisure' time she was looking forward to, hasn't shown up yet.

The tiny roses she holds in her hand in the photo, are only a part of several flower beds surrounding her neat, well-kept home. She shares cuttings and flower slips with other gardening enthusiasts and is quite happy when the transplants do as well or even better than the parent plant.

First graders, especially, she says, have always been a joy to teach. She adds that though she will miss the routine of getting to school, grading papers, helping with boots in snowy weather and all, there are many projects waiting to be done. In particular, she is looking forward to making an afghan and says that will all the new colors and patterns from which to choose, it will be a short winter, indeed, trying to work in knitting and crocheting sessions.

But of course, she still has to find that "leisure time" promised by so many when she announced she wouldn't be teaching this year.

Mr. and Mrs. Robert Winston and children motored to Fort Bragg, North Carolina Sunday where they visited the Bible teacher son, Robert C. Winston, Jr., who is receiving his basic training.

* * *

Mr. and Mrs. Herman Schelenkerman left Monday for their home in Hollywood, Florida after a visit with Dr. and Mrs. C. C. O'Brien. Dr. Schelenkerman is the sister of Mrs. O'Brien.

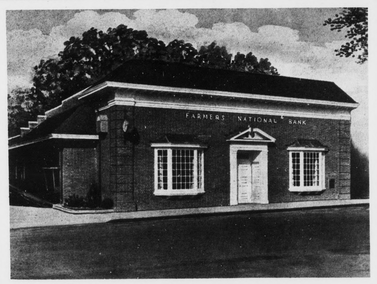

HAVE A SOLID BASE

Security, when your family needs it most, starts with your first deposit in a Savings Account here. With a regular savings plan and interest compounded regularly, you'll have the cash-on-hand to meet any emergency. And we offer a full range of banking services . . . Checking Accounts, Loans, Mortgages . . . all your family will ever need . . . financially.

ALSO SEE US FOR NO SERVICE CHARGE CHECKING ACCOUNTS

NO MINIMUM BALANCE REQUIRED

FARMERS NATIONAL BANK

YOUR HOME-OWNED AND OPERATED BANK

APPOMATTOX, VIRGINIA

Member Federal Deposit Insurance Corporation

Member Federal Reserve System

STYROFOAM

NOW ON DISPLAY

A Well Balanced Assortment of Styrofoam Shapes and Trims.

Balls
Disc
Peddestal
Bell
Cone
Pyramid
Star
Wreath
Block

PRICED 39¢ to 98¢

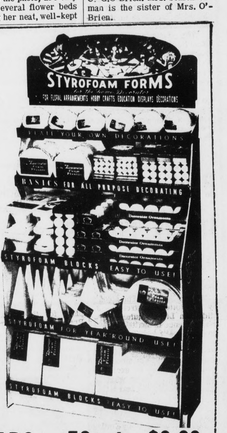

HATS - CAPS 59¢ to $3.99

JACKETS BOYS MENS $5.99 - $10.99

Trujuns present "The Beef Roll" $10.99 to $19.95

As advertised in LIFE

TRUJUNS CASUALS

They command attention . . . handsome . . . hand stitched front seams . . . the casuals with the beef roll . . . the hefty look you'll see up front in casuals everywhere this season.

put your foot down for . . . RAND

MARSHALL'S DEPT. STORE

MAIN STREET APPOMATTOX, VIRGINIA